Getting data to WoW with Cumulus

As a minimum, you will need:

- Sign up an account on the BoM's Weather Observations Website (see links) and created a new site
- An unique WoW site ID number
- A WoW 6-digit PIN
- Setup and configured an Automatic Weather Station with Cumulus software as described in the **"Getting started guide"**

Getting started:

1. Load up Cumulus software
    a. Click Configuration -> Internet (See figure 1)
    b. Under the WoW section of the Sites/Options tab select "Enabled"
    c. In the Site ID field type your unique (9-digit) site ID number
    d. In the PIN field type your (6-digit) PIN
    e. The interval may be changed to your liking, but the default is 15 mins
    f. Click OK

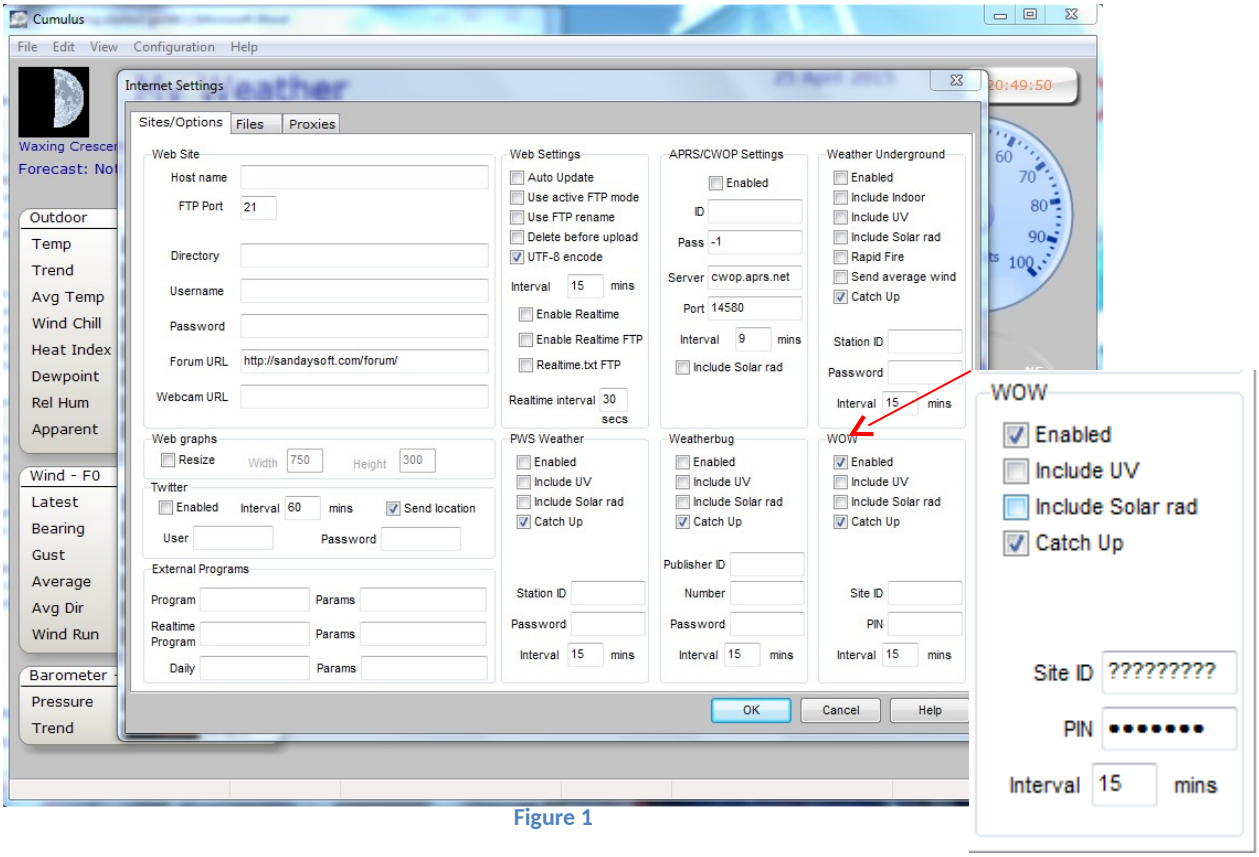

Figure 1

Useful links:

- http://bom-wow.metoffice.gov.uk/ (Official BoM-Wow homepage, sign up here!)
- http://www.bom.gov.au/wow-support (BoM-Wow support site)
- http://sandaysoft.com/downloads (Cumulus software homepage)